



STUDENT SATISFACTION SURVEY
[ACADEMIC YEAR 2022-2023]

Total no of Responses taken for Students Satisfaction Survey - 142

1. How much of the syllabus was covered in the class?

Sr. No	Nature of Response	Responses
1	Below 30%	3
2	30 to 54%	14
3	55 to 69%	24
4	70 to 84%	51
5	85% to 100	50
	Total	142

2. How well did the teachers prepare for the classes?

Sr. No	Nature of Response	Responses
1	wont teach at all	1
2	Indifferently	3
3	Poorly	11
4	Satisfactorily	99
5	Thoroughly	28
	Total	142

3. How well were the teachers able to communicate?

Sr. No	Nature of Response	Responses
1	very poor communication	1
2	Just satisfactorily	3
3	Sometimes effective	15
4	Always effective	39
5	Generally ineffective	84
	Total	142

4. The teacher's approach to teaching can best be described as

Sr. No	Nature of Response	Responses
1	Fair	1
2	Good	2
3	Very good	37
4	Excellent	46
5	Poor	56
	Total	142

5. Fairness of the internal evaluation process by the teachers.

Sr. No	Nature of Response	Responses
1	Unfair	2
2	Usually unfair	5
3	Usually fair	3
4	Always fair	41
5	Sometimes unfair	91
	Total	142

6. Was your performance in assignments discussed with you?

Sr. No	Nature of Response	Responses
1	Never	4
2	Rarely	2
3	Occasionally	20
4	Usually	36
5	Every time	80
	Total	142

7. The institute takes active interest in promoting internship, student exchange, field visit opportunities for students.

Sr. No	Nature of Response	Responses
1	Never	1
2	Rarely	5
3	Sometimes	24
4	Often	32
5	Regularly	82
	Total	142

8. The teaching and mentoring process in your institution facilitates you in cognitive, social and emotional growth.

Sr. No	Nature of Response	Responses
1	Not at all	2
2	Marginally	0
3	Moderately	16
4	Significantly	74
5	very well	50
	Total	142

9. The institution provides multiple opportunities to learn and grow.

Sr. No	Nature of Response	Responses
1	Strongly disagree	2
2	Disagree	1
3	Neutral	9
4	Agree	69
5	Strongly agree	61
	Total	142

10. Teachers inform you about your expected competencies, course outcomes and programme outcomes.

Sr. No	Nature of Response	Responses
1	Never	1
2	Rarely	1
3	Occasionally/Sometimes	21
4	Every time	43
5	Every time	76
	Total	142

11. Your mentor does a necessary follow-up with an assigned task to you.

Sr. No	Nature of Response	Responses
1	Rarely	3
2	Occasionally/Sometimes	3
3	Usually	12
4	Every time	35
5	I don't have a mentor	89
	Total	142

12. The teachers illustrate the concepts through examples and applications.

Sr. No	Nature of Response	Responses
1	Never	3
2	Rarely	3
3	Occasionally/Sometimes	8
4	Usually	43
5	Usually	85
	Total	142

13. The teachers identify your strengths and encourage you with providing right level of challenges.

Sr. No	Nature of Response	Responses
1	Unable to	2
2	Slightly	3
3	Partially	14
4	Reasonably	37
5	Fully	86
	Total	142

14. Teachers are able to identify your weaknesses and help you to overcome them.

Sr. No	Nature of Response	Responses
1	Never	3
2	Rarely	3
3	Occasionally/Sometimes	12
4	Usually	46
5	Every time	78
	Total	142

15. The institution makes effort to engage students in the monitoring, review and continuous quality improvement of the teaching learning process.

Sr. No	Nature of Response	Responses
1	Strongly disagree	2
2	Disagree	0
3	Neutral	16
4	Agree	58
5	Strongly agree	66
	Total	142

16. The institute/ teachers use student centric methods, such as experiential learning, participative learning and problem solving methodologies for enhancing learning experiences.

Sr. No	Nature of Response	Responses
1	Not at all	2
2	Very little	5
3	Some what	9
4	Moderate	50
5	To a great extent	76
	Total	142

17. Teachers encourage you to participate in extracurricular activities.

Sr. No	Nature of Response	Responses
1	Strongly disagree	2
2	Disagree	0
3	Neutral	8
4	Agree	55
5	Strongly agree	77
	Total	142

18. Efforts are made by the institute/ teachers to inculcate soft skills, life skills and employability skills to make you ready for the world of work.

Sr. No	Nature of Response	Responses
1	Not at all	3
2	Very little	6
3	Some what	8
4	Moderate	52
5	To a great extent	73
	Total	142

19. What percentage of teachers use ICT tools such as LCD projector, Multimedia, etc. while teaching.

Sr. No	Nature of Response	Responses
1	Below 29%	27
2	30 – 49%	15
3	50 – 69%	21
4	70 – 89%	45
5	Above 90%	34
	Total	142

20. The overall quality of teaching-learning process in your institute is very good.

Sr. No	Nature of Response	Responses
1	Strongly disagree	2
2	Disagree	1
3	Neutral	13
4	Agree	65
5	Strongly agree	61
	Total	142

Students Satisfaction Survey 2022-23

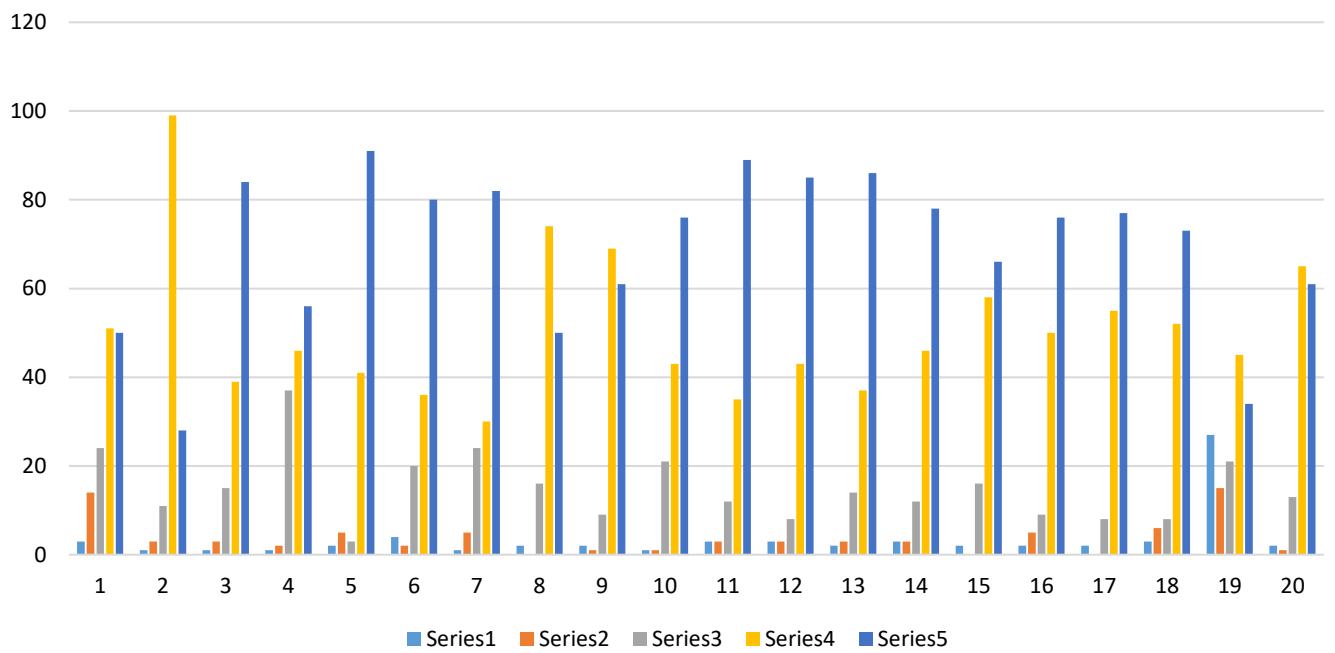

Student Satisfaction Survey 2022-23						
Q. No.	Question Number and Responses					
	<u>0</u>	<u>1</u>	<u>2</u>	<u>3</u>	<u>4</u>	Total
1	3	14	24	51	50	142
2	1	3	11	99	28	142
3	1	3	15	39	84	142
4	1	2	37	46	56	142
5	2	5	3	41	91	142
6	4	2	20	36	80	142
7	1	5	24	30	82	142
8	2	0	16	74	50	142
9	2	1	9	69	61	142
10	1	1	21	43	76	142
11	3	3	12	35	89	142
12	3	3	8	43	85	142
13	2	3	14	37	86	142
14	3	3	12	46	78	142
15	2	0	16	58	66	142
16	2	5	9	50	76	142
17	2	0	8	55	77	142
18	3	6	8	52	73	142
19	27	15	21	45	34	142
20	2	1	13	65	61	142

Sachin

Dr. Sachin M. Prayag
 IQAC Coordinator
 IQAC-Coordinator
 Govindlal Kanhaiyalal Joshi
 (Night) Commerce College, Latur



Sujata

Dr. Sujata N. Chavan
 I/c Principal
 Govindlal Kanhaiyalal Joshi
 (Night) Commerce College, Latur