

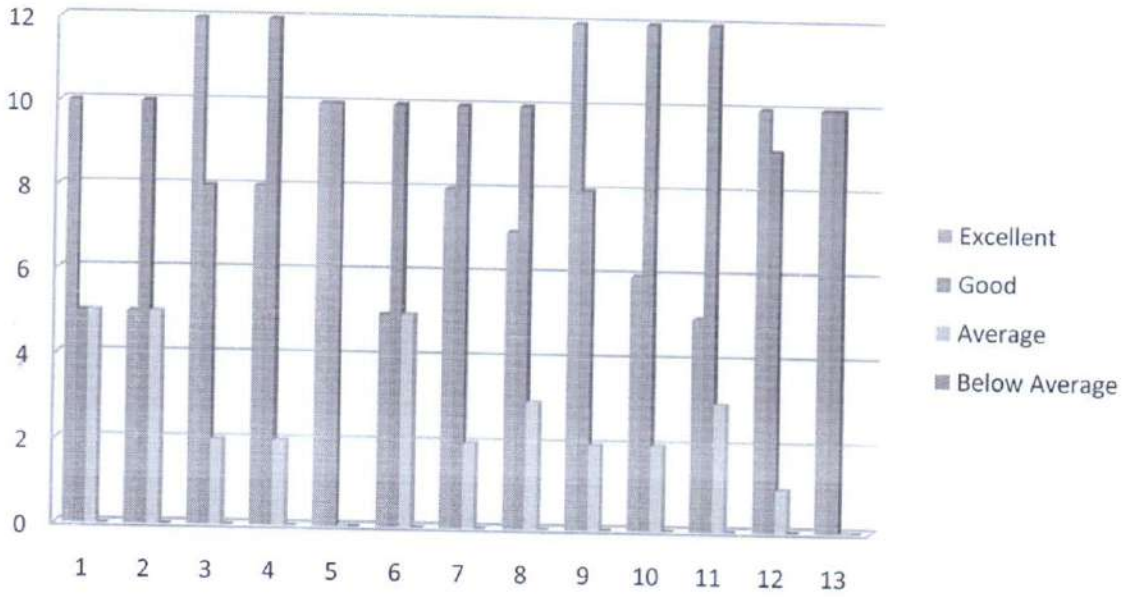

### Feedback from parent on curriculum 2021-22

| Sr. No. | Parameters   | Excellent | Good | Average | Below Average |
|---------|--|-----------|------|---------|---------------|
| 1       | Suitable design of curriculum  | 10        | 5    | 5       | 0             |
| 2       | Relevance of course content of the local needs                                     | 5         | 10   | 5       | 0             |
| 3       | Promotion of learning experience of the students                                   | 12        | 8    | 2       | 0             |
| 4       | Focus on Employability   | 8         | 12   | 2       | 0             |
| 5       | Weightage given to practical and field work component                              | 10        | 10   | 0       | 0             |
| 6       | Inculcation of moral values  | 5         | 10   | 5       | 0             |
| 7       | Applicability / relevance to real life situations                                  | 8         | 10   | 2       | 0             |
| 8       | Weightage given to entrepreneurship / Skill development                            | 7         | 10   | 3       | 0             |
| 9       | Incorporation of recent changes / latest developments of subject in the curriculum | 12        | 8    | 2       | 0             |
| 10      | Optimization of course content   | 6         | 12   | 2       | 0             |
| 11      | Promotion of research attitude   | 5         | 12   | 3       | 0             |
| 12      | Importance of learning values  | 10        | 9    | 1       | 0             |
| 13      | Overall rating   | 10        | 10   | 0       | 0             |

## Feedback from parent on curriculum 2021-22



*[Handwritten Signature]*

IQAC Coordinator  
**IQAC-Coordinator**  
 Govindlal Kanhaiyalal Joshi  
 (Night) Commerce College, Latur



*[Handwritten Signature]*

Principal  
**I/c. Principal**  
 Govindlal Kanhaiyalal Joshi  
 (Night) Commerce College, Latur